MILWAUKEE COMMUNITY JOURNAL

WEEKEND EDITION

FIRST SUNDAY

NEWS & VIEWS ON THE FAITH-BASED COMMUNITY

VOL. XXXVI NO.31 OCT. 5, 2018 50 CENTS

BULK RATE U.S. POSTAGE MILWAUKEE, WISCONSIN PERMIT 4668

SOULS TO THE POLLS!

Army of Ministers Lead House-to-House Canvass on Milwaukee's North Side

Central City religious leaders from diverse denominations mobilized voters for Nov.6

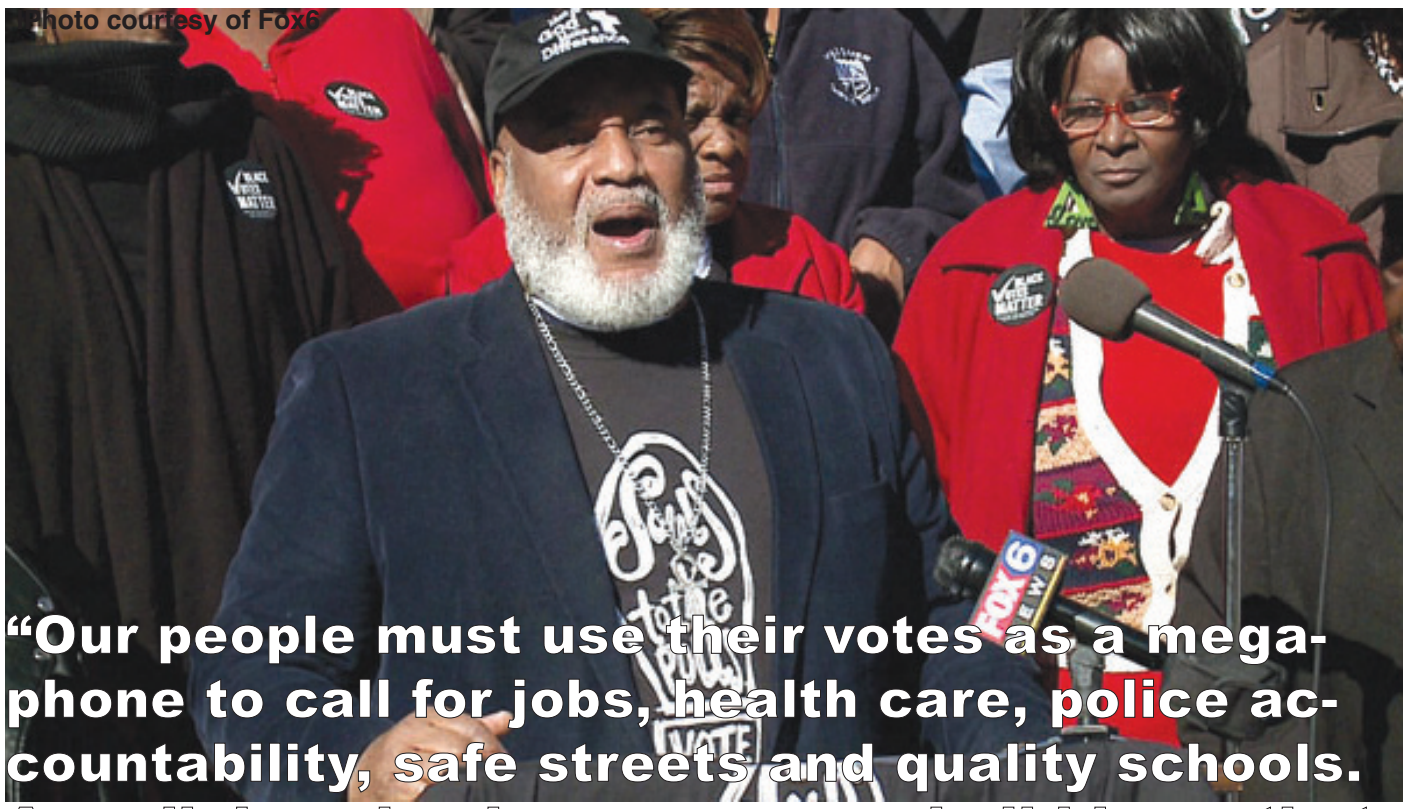

Photo courtesy of Fox6

"Our people must use their votes as a megaphone to call for jobs, health care, police accountability, safe streets and quality schools.

More than 40 Ministers from City of Milwaukee churches convened at Canaan Missionary Baptist Church – 2975 North 11th Street -- to hold a press conference before they launched a massive canvass door-to-door effort.

Ministers and members of their congregations knocked on every door in an 80 square block area urging people to vote on November 6 and leaving information on where and when they can vote.

According to Rev. Greg Lewis of St. Gabriel's Church of God In Christ, "Our people must use their votes as a megaphone to call for jobs, health care, police accountability, safe streets and quality schools.

"As religious leaders, we can rebuild hope that voting makes a difference in who makes decisions that can help or hurt us."

In the 2016 elections, there were 40,000 fewer voters in Milwaukee than in 2012 -- 29,000 were African American. Most lived in the five poorest districts in the city.

Over 9,000 had no voter ID. Souls to the Polls is addressing both the lack of voter engagement and the problems with harsh new voting laws. Voting Specialist Anita Johnson is working to make sure that barrier is down in 2018. "I am educating people on what they need to vote, helping get their Photo ID, and making sure people have the tools to participate.

"Our community has been seriously damaged by decisions made in Madison and Washington." Says Pastor Mose Fuller of St. Timothy's Baptist Church."

We are losing resources for critical services because our community is not a priority for many politicians.

"In 2018, we are going to show political leaders that our voting block matters and we better be a priority in the future."

The canvass went south from Chambers Street to North Avenue.

Souls to the Polls is a network of Churches building a groundswell of voters in 2018.

For more information, please call Rev. Greg Lewis at (414) 324-1629 or email at lewisgregpu3@yahoo.com

As religious leaders, we can rebuild hope that voting makes a difference in who makes decisions that can help or hurt us." —Rev. Greg Lewis (pictured above), Assistant Pastor at St. Gabriel's Church of God in Christ

See Page 2 to learn about our restructured Weekend Edition focus line-up

Majestic Community Choir Celebrates 40th anniversary with special concert

Joe Nathaniel, Jr., the founder and director of the Majestic Community Choir, directs the choir during its 40th anniversary concert held recently at Mason Temple Church, 6098 N. 35th St.

The theme of the concert was: "Commemorating 40 Years of Ministry Through Music."

The recent concert was one of several the choir has been holding throughout 2018.

Nathaniel founded the choir in 1978. The choir has members from all over the city, and has performed concerts in St. Louis, Memphis, Houston and Chicago to name a few.

—Photo by Yvonne Kemp

Introducing The Weekend Edition's newly restructured roster!

"First Sunday" is the first of four focuses in our newly restructured Weekend Edition line-up. The others, in order, are: "Family Time," "Health & Wellness," and "In The Black" (business and finance). We felt these four focues best speak to you, our readers, as it relates to importance in your lives.

"Family Time," which focuses on the Black family—past, present and future—will also include several former focus line-up subjects which will be included from time to time when appropriate, such as "Let's Eat," "For the Brothers," and "For Women Only," as well as "ABODE" (home and garden). We will also continue our special focuses (also when appropriate), "The Sporting Life," which will cover sports issues, and "Photo Op." We believe by focusing on the four primary aforementioned subjects, we can better serve you with information, education and inspiration you need in your daily lives! **—The Editor**

MILWAUKEE COMMUNITY JOURNAL

WEEKEND EDITION

Phone: 414-265-5300 (Advertising and Administration) • 414-265-6647 (Editorial) • Website: communityjournal.net • Email: Editorial@communityjournal.net/Advertising@communityjournal.net

Patricia O'Flynn -Pattillo
Founder, Publisher
Robert J. Thomas, Co-Founder
Assoc. Publisher
Todd Thomas, Vice President
Mikel Holt, Founding Editor, Associate Publisher
Thomas E. Mitchell, Jr., Editor
Teretha Martin, Terri's Innovative Computers: Billing Clerk, Production assistance, tech-support
Colleen Newsom, Classified Advertising Sales Leader
Jimmy V. Johnson, Advertising Sales
Mike Mullis, Advertising Coordination
Yvonne Kemp, Photographer
Kim Robinson, Photographer
Bill Tennessen, Photographer

Opinion and comments expressed on the Perspectives page do not necessarily reflect the views of the publisher or management of the MCJ. Letters and "other perspectives" are accepted but may be edited for content and length.

Northwest Funeral Chapel Inc.
OBEE, FORD, FRAZIER AND ASSOCIATES

In Loving Memory

Earnestine O'Bee-Founder

Quality Service...a tenured tradition sincere concern at your time of need. Offering pre-need, at need and after-care services to families in Milwaukee, Racine, Kenosha and other communities throughout our state.

J.C. Frazier, Funeral Director

Duncan, Carrie
Age 91 yrs. September 24, 2018. Funeral services will be held on Tuesday, October 2, 2018 at 11AM at Holy Redeemer COGIC 3500 W. Mother Daniels Way. Visitation Tuesday 10AM at the CHURCH until time of services. The family is served by:
Northwest Funeral Chapel, Inc.
O'Bee, Ford & Frazier
6630 W. Hampton Ave., Milwaukee 414-462-6020
www.northwestfuneralchapel.com

Herring, Cassandra
Age 67 yrs. September 25, 2018. Funeral services will be held on Saturday, October 6, 2018 at 11AM. Visitation Saturday 10AM until time of services at:
Northwest Funeral Chapel, Inc.
O'Bee, Ford & Frazier
6630 W. Hampton Ave., Milwaukee 414-462-6020
www.northwestfuneralchapel.com

Hill, Tanishia M.
Age 39 yrs. September 30, 2018. Funeral services will be held on Saturday, October 13, 2018 at 10AM at Lighthouse Gospel Chapel 3512 W. North Ave. Visitation Saturday, 9AM at the CHURCH until time of services. The family is served by:
Northwest Funeral Chapel, Inc.
O'Bee, Ford & Frazier
6630 W. Hampton Ave., Milwaukee 414-462-6020
www.northwestfuneralchapel.com

Johnson, Luke Jr.
Age 71 yrs. September 29, 2018. Funeral services will be held on Friday, October 12, 2018 at 11AM. Visitation Friday 10AM until time of services at:
Northwest Funeral Chapel, Inc.
O'Bee, Ford & Frazier
6630 W. Hampton Ave., Milwaukee 414-462-6020
www.northwestfuneralchapel.com

Milwaukee
6630 W. Hampton Avenue
Milwaukee, WI 53218
Telephone: (414) 462-6020
Fax: (414) 462-9937

Families served by: Northwest Funeral Chapel O'Bee, Ford & Frazier

Racine
800 Barker St.
Racine, WI 53402
Telephone: (262) 637-6400
Fax: (262) 637-6416

National Black Leadership Commission on AIDS 2018 Gospel Extravaganza - Thursday, October 25

Event to Feature Live Performances by Grammy-nominated Recording Artists Richard Smallwood and JJ Hairston and Youthful Praise at Harlem's Aaron Davis Hall

NEW YORK /PRNewswire/ -- Culminating 30 years of service through educating, mobilizing and empowering Black leaders to address and proactively fight the HIV/AIDS epidemic and other health disparities facing African Americans, the National Black Leadership Commission on AIDS, Inc. (NBLCA) will host a Gospel Extravaganza concert at Harlem's historic Aaron Davis Hall at the City College Center for the Arts on Thursday, October 25 at 7:00 PM (Convent Avenue between West 133rd & 135th Street).

The event will feature a stellar line-up of leading voices in Gospel music and recognize dedicated community and corporate leaders with NBLCA's "Choose Life" Awards. NBLCA's Gospel Extravaganza will benefit the organization's extensive programs and services for communities of color living with and impacted by HIV/AIDS and other health disparities. Tickets are $100: Ticket information.

Performing live at the event will be Richard Smallwood, the Grammy®-nominated, Stellar- and Dove Award-winning songwriter and musician, and one of the most popular inspirational artists today with classic tunes such as "Total Praise", "Center of My Joy", and "I love The Lord."

Joining Richard Smallwood will be JJ Hairston and Youthful Praise, 2018 Grammy Nominee for Best Gospel Performance Song, "You Deserve It", and named #1 in 2017 on four charts by Billboard magazine.

Honorees scheduled to receive NBLCA's "Choose Life" Awards include Doug Wirth, president and CEO of Amida Care and Convent Avenue Baptist Church – Healing Hope Ministry.

"This is an extraordinary time for the National Black Leadership Commission on AIDS, Inc. as we embark on another milestone year of critical service, advocacy, education and training to empower the Black community and its leadership," says C. Virginia Fields, president and CEO.

"Our goal remains to bring together leaders of all backgrounds to address critical health issues facing communities of color.

The 2018 Gospel Extravaganza is an exciting way for us to reinvigorate our commitment and further inspire people from all over to join us in our mission."

Adds the Honorable Johnny L. Ford, NBLCA's Board Chair, "As NBLCA's preeminent fundraiser for the year, the Gospel Extravaganza allows us to shine a spotlight on distinguished voices whose music and artistry uplift and inspire while assisting NBLCA to engage with fans and gospel lovers in support of our ongoing programs to vulnerable populations. It is critical that we do so."

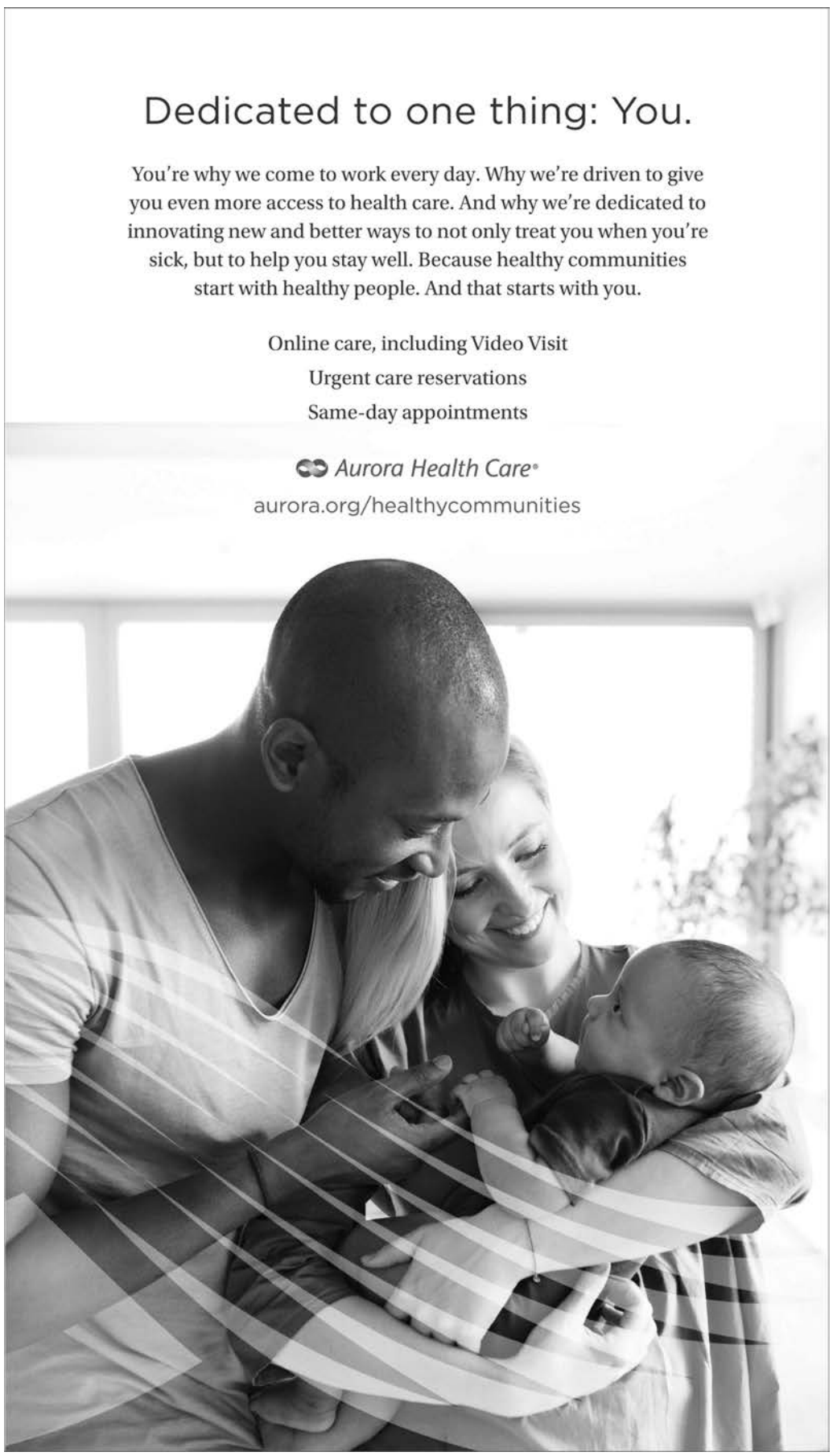

SENATOR TAMMY BALDWIN

- Helping men and women get job training
- Working to Ban the Box to stop employment discrimination

TammyBaldwin.com
5040 W. North Ave, Milwaukee

Paid for by Tammy Baldwin for Senate

Cristo Rey Jesuit High School Draft Day Pairs 400 Students with 75 Leading Milwaukee Organizations at Northwestern Mutual

Cristo Rey Jesuit High School held its fourth annual Draft Day on August 17 from 8:00 a.m. to 10:30 a.m. at Northwestern Mutual.

The high-energy event, which kicked off the school's innovative corporate work study program, announced the placement of students with corporate and nonprofit partners from around the greater Milwaukee area for the 2018-19 academic year.

In the style of a professional sports draft, students were called on stage, greeted by their new work partners and presented with company "swag."

"We are grateful to our Corporate Work Study Program partners for giving Cristo Rey Jesuit students real-world work experience.

Their investment in our students, and by extension our community, is what really makes this program work," said Joe Mazza, Corporate Work Study Director.

Cathy Jacobson, President and CEO of Froedtert Health, was a featured speaker.

The program also included welcome remarks from Ray Manista, Executive Vice President, Chief Legal Officer and Secretary at Northwestern Mutual.

Manista discussed the company's founding partnership with Cristo Rey Jesuit and the experience of employing students.

Manista also acknowledged the recent $45,000 grant from the Northwestern Mutual Foundation focused on technology education and enhanced extracurricular activities.

The grant will help incorporate more computer science and robotics into the ninth grade experience through the use of Sphero, a transparent, spherical robot.

Since the school's first Draft Day in 2015, the number of work partners has grown from 23 to 75, accommodating the enrollment growth to 400 students.

Each company hires a team of students who alternate work days to fulfill the responsibilities of one full-time position.

The school's academic schedule is arranged so students are able to balance five full work days each month with the demands of a college preparatory curriculum.

The list of partner companies includes all seven of the Fortune 500 companies headquartered in Milwaukee, and represents more than 17 different industries.

A full list of Cristo Rey Jesuit Corporate Work Study Partners is available here.

"Sorority to hold annual "Daring Faith" prayer brunch

The community is cordially invited to "Daring Faith", the annual inspirational prayer brunch hosted by the ladies of the Iota Psi Sigma Chapter of Sigma Gamma Rho Sorority, Inc.

This event will be held on Saturday, November 10, from 11am to 1pm (Doors open at 10:30 am), at the Four Points by Sheraton North Shore (Brown Deer).

The keynote speaker will be Dr. Marica Tipton, a phenomenal inspirational speaker and local Licensed Professional Counselor. Various faith-based whose talents will undoubtedly bless you!

Individual tickets are $40 and can be purchased at: www.ipsiprayerbrunch2018.eventbrite.com. Tables (seat 8 people) for your organization can be purchased for $350.

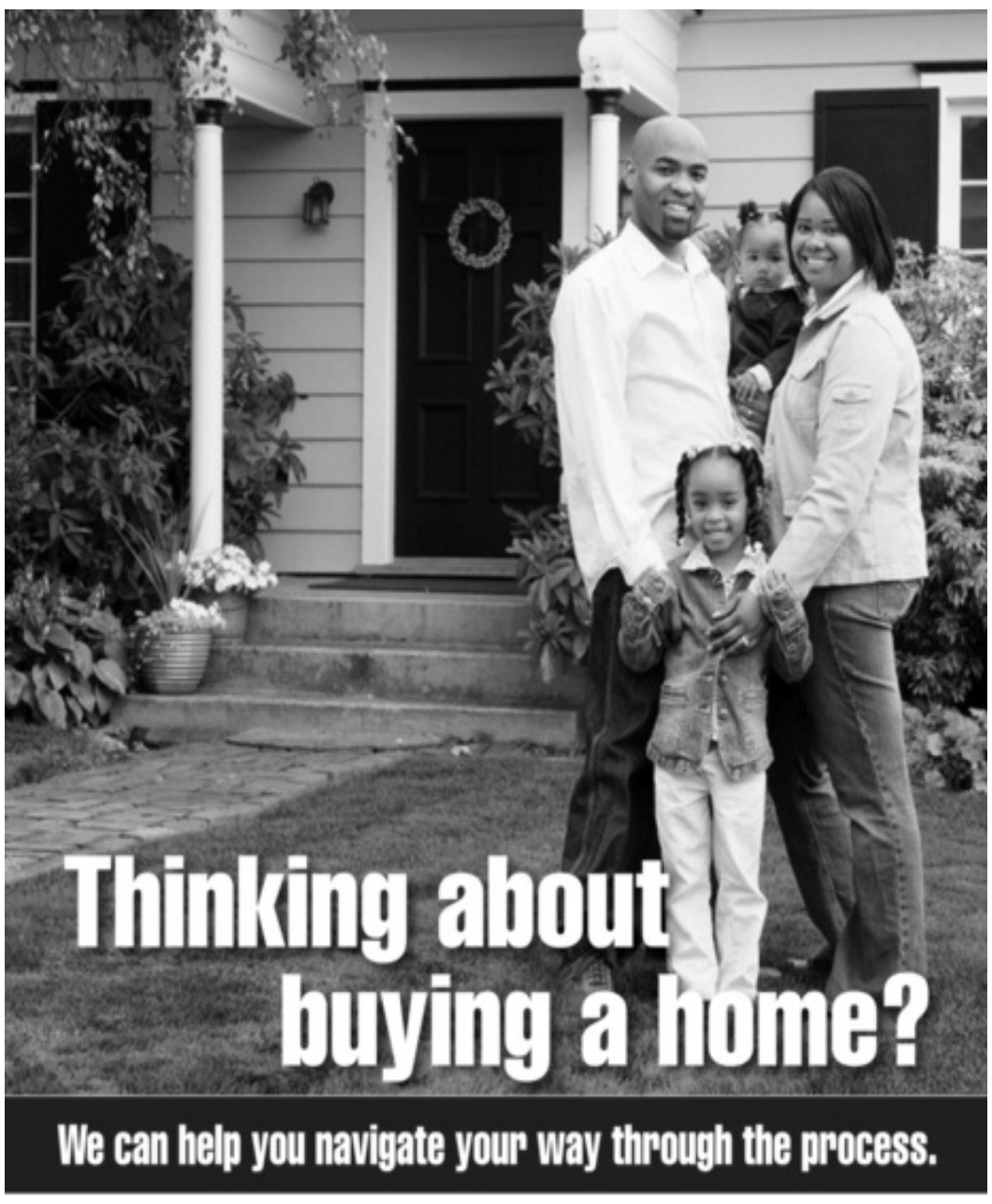

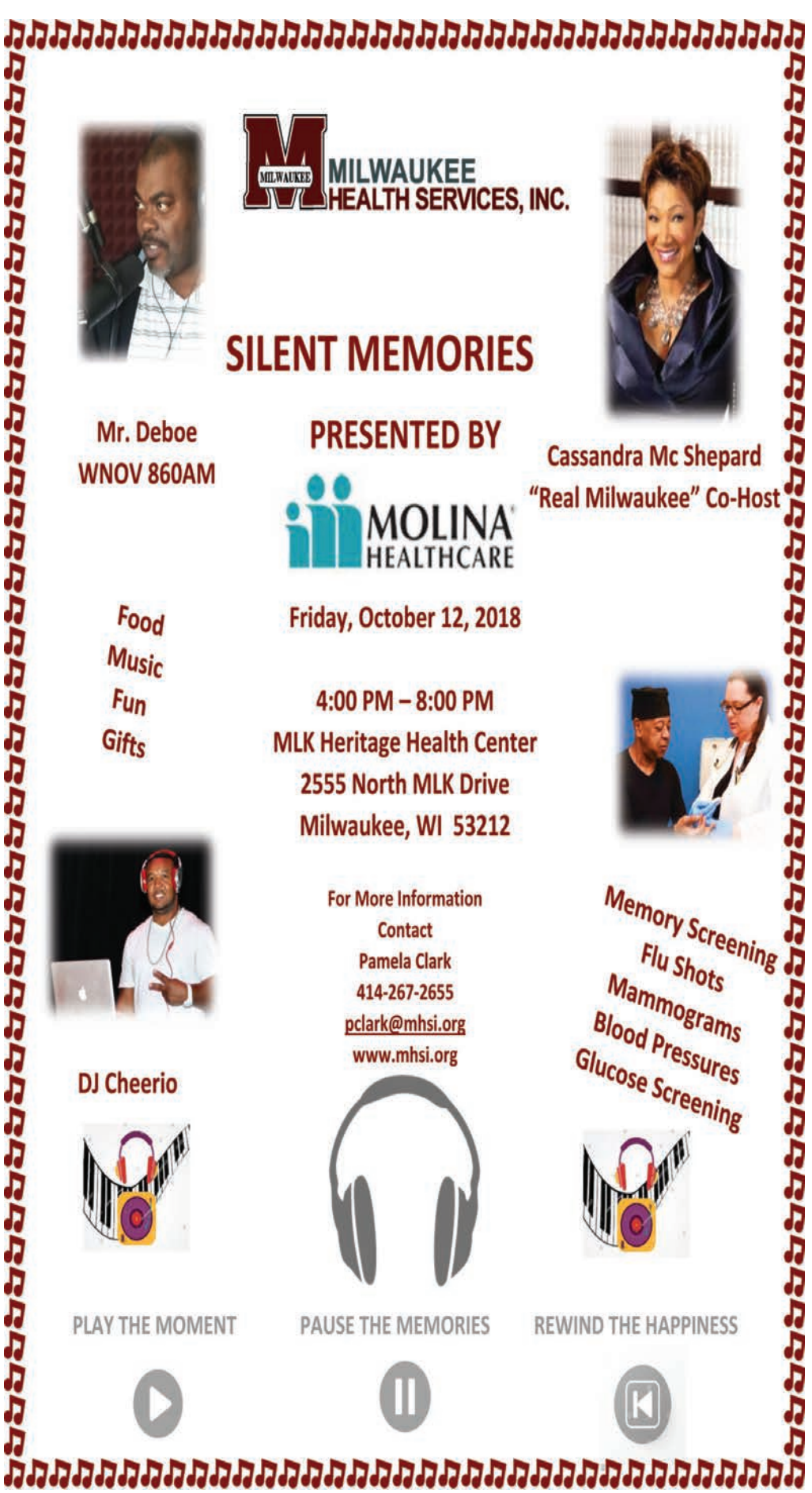

The Legals & Classifieds

SUMMONS
(PUBLICATION)
STATE OF WISCONSIN
CIRCUIT COURT
MILWAUKEE COUNTY
NOTICE AND ORDER FOR
NAME CHANGE HEARING
Case No. 18CV007950

In the matter of the name change of:
SHARRELL HAYES-RAY
By (Petitioner) SHARRELL HAYES-RAY
A petition was filed asking to change the name of the person listed above:
From: SHARRELL HAYES-RAY To: SHARRELL LA'DIECE DAUDEN
Birth Certificate: SHARRELL LA'DIECE DAUDEN
IT IS ORDERED:
This petition will be heard in the Circuit Court of Milwaukee County, State of Wisconsin.
Judge's Name: HON. MARY E. TRIGGIANO
ROOM 412 PLACE: 901 N. 9th Street, Milwaukee, Wisconsin, 53233 DATE: OCTOBER 30, 2018 TIME: 9:30 AM

IT IS FURTHER ORDERED:
Notice of this hearing shall be given by publication as a Class 3 notice for three (3) weeks in a row prior to the date of the hearing in the Milwaukee Community Journal, a newspaper published in Milwaukee County, State of Wisconsin.
Dated: 9-24-18
BY THE COURT:
HON. MARY E. TRIGGIANO
Circuit Court Judge
018-261/10-5-12-19-2018

SUMMONS
(PUBLICATION)
STATE OF WISCONSIN
CIRCUIT COURT
MILWAUKEE COUNTY
NOTICE AND ORDER FOR
NAME CHANGE HEARING
Case No. 18CV007502

In the matter of the name change of:
AZARAH AHMAI BLUETT
By (Petitioner) PYRNEICE ALTANEAS BLUETT
A petition was filed asking to change the name of the person listed above:
From: AZARAH AHMAI BLUETT To: EZARA AHMAI BLUETT
Birth Certificate: AZARAH AHMAI BLUETT
IT IS ORDERED:
This petition will be heard in the Circuit Court of Milwaukee County, State of Wisconsin.
Judge's Name: HON. MARY E. TRIGGIANO
ROOM 412 PLACE: 901 N. 9th Street, Milwaukee, Wisconsin, 53233 DATE: OCTOBER 22, 2018 TIME: 2:00 PM

IT IS FURTHER ORDERED:
Notice of this hearing shall be given by publication as a Class 3 notice for three (3) weeks in a row prior to the date of the hearing in the Milwaukee Community Journal, a newspaper published in Milwaukee County, State of Wisconsin.
Dated: 9-10-18
BY THE COURT:
HON. MARY E. TRIGGIANO
Circuit Court Judge
018-260/10-5-12-19-2018

SUMMONS
(PUBLICATION)
STATE OF WISCONSIN
CIRCUIT COURT
MILWAUKEE COUNTY
NOTICE AND ORDER FOR
NAME CHANGE HEARING
Case No. 18CV008181

In the matter of the name change of:
JORI AL LARSON JR.
By (Petitioner) JORI AL LARSON JR.
A petition was filed asking to change the name of the person listed above:
From: JORI AL LARSON JR. To: JORI AL LASTUFKA
Birth Certificate: JORI AL LARSON JR.
IT IS ORDERED:
This petition will be heard in the Circuit Court of Milwaukee County, State of Wisconsin.
Judge's Name: HON. MARY E. TRIGGIANO
ROOM 412 PLACE: 901 N. 9th Street, Milwaukee, Wisconsin, 53233 DATE: NOVEMBER 2, 2018 TIME: 2:30 PM

IT IS FURTHER ORDERED:
Notice of this hearing shall be given by publication as a Class 3 notice for three (3) weeks in a row prior to the date of the hearing in the Milwaukee Community Journal, a newspaper published in Milwaukee County, State of Wisconsin.
Dated: 10-2-18
BY THE COURT:
HON. MARY E. TRIGGIANO
Circuit Court Judge
018-259/10-5-12-19-2018

SUMMONS
Without Minor Children
(PUBLICATION)
STATE OF WISCONSIN
CIRCUIT COURT
MILWAUKEE COUNTY
DIVORCE-40101
Case No. 18FA002825

IN RE: THE MARRIAGE OF
Petitioner:
SHANTRICE DENISE DILL
JAMES D. SMITH
3330 W. WELLS ST.
MILWAUKEE, WI 53208
and
Respondent:
SHIRLEY D. SMITH
3621 N. 2ND ST.
MILWAUKEE, WI 53212

THE STATE OF WISCONSIN, TO THE PERSON NAMED ABOVE AS RESPONDENT:
You are notified that your spouse has filed a lawsuit or other legal action against you. The Petition, which is attached, states the nature and basis of the legal action.

Within 20 days of receiving this Summons, you must provide a written response, as that term is used in ch. 802, Wis. Stats., to the Petition. The court may reject or disregard a response that does not follow the requirements of the statutes.

The response must be sent or delivered to the following government office:
Clerk of Court
Milwaukee County
Milwaukee County Courthouse, Room 104
901 N. 9th St.
Milwaukee, Wisconsin 53233

The response must also be mailed or delivered within 20 days to the petitioner at the address above.

It is recommended, but not required, that you have an attorney help or represent you.

If you do not provide a proper response within 20 days, the court may grant judgment against you, and you may lose your right to object to anything that is or may be incorrect in the Petition.

A judgment may be enforced as provided by law. A judgment may become a lien against any real estate you own now or in the future, and may also be enforced by garnishment or seizure of property.

If you require reasonable accommodations due to a disability to participate in the court process, please call 414-278-5362 at least 10 working days prior to the scheduled courtdate. Please note that the court does not provide transportation.

JAMES D. SMITH
5-11-18

018-258/9-28/10-5-12-2018

SUMMONS
(PUBLICATION)
STATE OF WISCONSIN
CIRCUIT COURT
MILWAUKEE COUNTY
NOTICE AND ORDER FOR
NAME CHANGE HEARING
Case No. 18CV008029

In the matter of the name change of:
ESTELLE HOLDEN
By (Petitioner) ESTELLE HOLDEN
A petition was filed asking to change the name of the person listed above:
From: ESTELLE HOLDEN To: FLORA LEE COLEMAN
Birth Certificate: ESTELLE HOLDEN
IT IS ORDEREåD:
This petition will be heard in the Circuit Court of Milwaukee County, State of Wisconsin.
Judge's Name: HON. WILLIAM S. POCAN
ROOM 401 PLACE: 901 N. 9th Street, Milwaukee, Wisconsin, 53233 DATE: OCTOBER 25, 2018 TIME: 9:30 AM

IT IS FURTHER ORDERED:
Notice of this hearing shall be given by publication as a Class 3 notice for three (3) weeks in a row prior to the date of the hearing in the Milwaukee Community Journal, a newspaper published in Milwaukee County, State of Wisconsin.
Dated: 9-26-18
BY THE COURT:
HON. WILLIAM S. POCAN
Circuit Court Judge
018-257/9-28/10-5-12-2018

SUMMONS
(PUBLICATION)
STATE OF WISCONSIN
CIRCUIT COURT
MILWAUKEE COUNTY
NOTICE AND ORDER FOR
NAME CHANGE HEARING
Case No. 18CV007534

In the matter of the name change of:
ADRIAN ALEXANDER CARRILLO VIEYRA
By (Petitioner) SANDY LADY VIEYRA SANCHEZ
A petition was filed asking to change the name of the person listed above:
From: ADRIAN ALEXANDER CARRILLO VIEYRA To: ADRIAN ALEXANDER VIEYRA
Birth Certificate: ADRIAN ALEXANDER CARRILLO VIEYRA
IT IS ORDERED:
This petition will be heard in the Circuit Court of Milwaukee County, State of Wisconsin.
Judge's Name: HON. KEVIN E. MARTENS
ROOM 403 PLACE: 901 N. 9th Street, Milwaukee, Wisconsin, 53233 DATE: OCTOBER 25, 2018 TIME: 2:30 PM

IT IS FURTHER ORDERED:
Notice of this hearing shall be given by publication as a Class 3 notice for three (3) weeks in a row prior to the date of the hearing in the Milwaukee Community Journal, a newspaper published in Milwaukee County, State of Wisconsin.
Dated: 9-11-18
BY THE COURT:
HON. KEVIN E. MARTENS
Circuit Court Judge
018-256/9-28/10-5-12-2018

SUMMONS
(PUBLICATION)
STATE OF WISCONSIN
CIRCUIT COURT
MILWAUKEE COUNTY
NOTICE AND ORDER FOR
NAME CHANGE HEARING
Case No. 18CV007911

In the matter of the name change of:
CRYSTAL MARIE SHAPAKER
By (Petitioner) CRYSTAL MARIE SHAPAKER
A petition was filed asking to change the name of the person listed above:
From: CRYSTAL MARIE SHAPAKER To: CRYSTAL MARIE MARTINEZ
Birth Certificate: CRYSTAL MARIE SHAPAKER
IT IS ORDERED:
This petition will be heard in the Circuit Court of Milwaukee County, State of Wisconsin.
Judge's Name: HON. KEVIN E. MARTENS
ROOM 403 PLACE: 901 N. 9th Street, Milwaukee, Wisconsin, 53233 DATE: OCTOBER 22, 2018 TIME: 2:00 PM

IT IS FURTHER ORDERED:
Notice of this hearing shall be given by publication as a Class 3 notice for three (3) weeks in a row prior to the date of the hearing in the Milwaukee Community Journal, a newspaper published in Milwaukee County, State of Wisconsin.
Dated: 9-21-18
BY THE COURT:
HON. KEVIN E. MARTENS
Circuit Court Judge
018-255/9-28/10-5-12-2018

SUMMONS
(PUBLICATION)
STATE OF WISCONSIN
CIRCUIT COURT
MILWAUKEE COUNTY
NOTICE AND ORDER FOR
NAME CHANGE HEARINGhh
Case No. 18CV006862

In the matter of the name change of:
JESSE ROBERT BEUGEN
By (Petitioner) JESSE ROBERT BEUGEN
A petition was filed asking to change the name of the person listed above:
From: JESSE ROBERT BEUGEN To: JESSE ROBERT JOHNSON
Birth Certificate: JESSE ROBERT LYNUM
IT IS ORDERED:
This petition will be heard in the Circuit Court of Milwaukee County, State of Wisconsin.
Judge's Name: HON. ELLEN R. BROSTROM
ROOM 413 PLACE: 901 N. 9th Street, Milwaukee, Wisconsin, 53233 DATE: OCTOBER 11, 2018 TIME: 11:00 AM

IT IS FURTHER ORDERED:
Notice of this hearing shall be given by publication as a Class 3 notice for three (3) weeks in a row prior to the date of the hearing in the Milwaukee Community Journal, a newspaper published in Milwaukee County, State of Wisconsin.
Dated: 8-28-18
BY THE COURT:
HON. ELLEN R. BROSTROM
Circuit Court Judge
018-254/9-28/10-5-12-2018

SUMMONS
(PUBLICATION)
STATE OF WISCONSIN
CIRCUIT COURT
MILWAUKEE COUNTY
NOTICE AND ORDER FOR
NAME CHANGE HEARING
Case No. 18CV0076346

In the matter of the name change of:
AMBROSIO ROSARIO ORTEGA
By (Petitioner) AMBROSIO ROSARIO ORTEGA
A petition was filed asking to change the name of the person listed above:
From: AMBROSIO ROSARIO ORTEGA To: AMBROSIO ROSARIO
Birth Certificate: AMBROSIO ROSARIO ORTEGA
IT IS ORDERED:
This petition will be heard in the Circuit Court of Milwaukee County, State of Wisconsin.
Judge's Name: HON. CLARE L. FIORENZA
ROOM 500 PLACE: 901 N. 9th Street, Milwaukee, Wisconsin, 53233 DATE: OCTOBER 19, 2018 TIME: 2:30 PM

IT IS FURTHER ORDERED:
Notice of this hearing shall be given by publication as a Class 3 notice for three (3) weeks in a row prior to the date of the hearing in the Milwaukee Community Journal, a newspaper published in Milwaukee County, State of Wisconsin.
Dated: 9-13-18
BY THE COURT:
HON. CLARE L. FIORENZA
Circuit Court Judge
018-253/9-21-28/10-5-2018

SUMMONS
(PUBLICATION)
STATE OF WISCONSIN
CIRCUIT COURT
MILWAUKEE COUNTY
NOTICE AND ORDER FOR
NAME CHANGE HEARING
Case No. 18CV007816

In the matter of the name change of:
MARIAM QUSAY ALBDULHAMEED
By (Petitioner) QUSAY ALANI and By (Co-Petitioner) ADHRAA A. ALDABBOOS
A petition was filed asking to change the name of the person listed above:
From: MARIAM QUSAY ALBDULHAMEED To: MARIAM QUSAY ALANI
Birth Certificate: MARIAM QUSAY ABDULHAMEED
IT IS ORDERED:
This petition will be heard in the Circuit Court of Milwaukee County, State of Wisconsin.
Judge's Name: HON. WILLIAM S. POCAN
ROOM 401 PLACE: 901 N. 9th Street, Milwaukee, Wisconsin, 53233 DATE: OCTOBER 22, 2018 TIME: 2:30 PM

IT IS FURTHER ORDERED:
Notice of this hearing shall be given by publication as a Class 3 notice for three (3) weeks in a row prior to the date of the hearing in the Milwaukee Community Journal, a newspaper published in Milwaukee County, State of Wisconsin.
Dated: 9-19-18
BY THE COURT:
HON. WILLIAM S. POCAN
Circuit Court Judge
018-252/9-21-28/10-5-2018

STATE OF WISCONSIN
CIRCUIT COURT
MILWAUKEE COUNTY
SUMMONS AND COMPLAINT
LARGE CLAIMS
Case No. 18CV006867

CASSAMDRA HAWKINS
5818 N. 92ND STREET
MILWAUKEE, WI 53225,
Plaintiff,
and
MOLINA HEALTHCARE OF WISCONSIN, INC.
REGISTERED AGENT: CORPORATION SERVICE COMPANY,
8040 EXCELSIOR DRIVE, SUITE 400
MADISON, WI 53717

AMERICAN FAMILY MUTUAL INSURANCE COMPANY, S.I.,
REGISTERED AGENT: CORPORATION SERVICE COMPANY,
8040 EXCELSIOR DRIVE, SUITE 400
MADISON, WI 53717
Subrogated Plaintiffs,
vs.
ERNEST MOORER
4425 N. 41ST STREET
MILWAUKEE, WI 53216
Defendant.

Amount Claimed is Greater than $5,000.00

THE STATE OF WISCONSIN
TO EACH PERSON NAMED ABOVE AS A DEFENDANT

YOU ARE HEREBY NOTIFIED that the plaintiff named above has filed a lawsuit or other legal action against you. The Complaint, which is attached, states the nature and basis of the legal action.

Within forty-five (45) days after receiving this Summons, you must respond with a written Answer, as that term is used in Chapter 802 of the Wisconsin Statutes, to the Complaint. The Court may reject or disregard an Answer that does not follow the requirements of the statutes. The Answer must be sent or delivered to the Circuit Court for Milwaukee County whose address is 901 North 9th Street, Milwaukee, Wisconsin 53233, and to Plaintiff's attorney, Stefanie J. Novack, whose address is 342 North Water Street, Suite 600, Milwaukee, Wisconsin 53202. You may have an attorney help or represent you.

If you don't provide a proper Answer within forty-five (45) days, the Court may grant Judgment against you for the award of money or other legal action requested in the Complaint, and you may lose your right to object to anything that is or may be incorrect in the Complaint. A Judgment may be enforced as provided by law. A judgment awarding money may become a lien against any real estate you own now or in the future, and may also be enforced by garnishment or seizure of property.

Dated at Milwaukee, Wisconsin this 17th day of August, 2018.

Attorney for Plaintiff, Cassandra Hawkins

Stefanie J. Novack
WisBarNo.: 1057080
sjnovack@gmail.com

LAW OFFICE OF STEFANIE J. NOVACK
342 NORTH WATER STREET, SUITE 600
MILWAUKEE, WISCONSIN 53202
TELEPHONE: 414-323-6424

018-251/9-21-28/10-5-2018

SUMMONS
(PUBLICATION)
STATE OF WISCONSIN
CIRCUIT COURT
MILWAUKEE COUNTY
NOTICE AND ORDER FOR
NAME CHANGE HEARING
Case No. 18CV007345

In the matter of the name change of:
CALLIOPE CLAUDIA SPHEERIS
By (Petitioner) CALLIOPE CLAUDIA SPHEERIS
A petition was filed asking to change the name of the person listed above:
From: CALLIOPE CLAUDIA SPHEERIS To: CALLIOPE ELENE SPHEERIS
Birth Certificate: CALLIOPE CLAUDIA SPHEERIS
IT IS ORDERED:
This petition will be heard in the Circuit Court of Milwaukee County, State of Wisconsin.
Judge's Name: HON. STEPHANIE G. ROTHSTEIN
ROOM 404 PLACE: 901 N. 9th Street, Milwaukee, Wisconsin, 53233 DATE: OCTOBER 10, 2018 TIME: 3:00 PM

IT IS FURTHER ORDERED:
Notice of this hearing shall be given by publication as a Class 3 notice for three (3) weeks in a row prior to the date of the hearing in the Milwaukee Community Journal, a newspaper published in Milwaukee County, State of Wisconsin.
Dated: 9-4-18
BY THE COURT:
HON. STEPHANIE G. ROTHSTEIN
Circuit Court Judge
018-250/9-21-28/10-5-2018

SUMMONS
(PUBLICATION)
STATE OF WISCONSIN
CIRCUIT COURT
MILWAUKEE COUNTY
DIVORCE-40101
Case No. 18FA3524

In Re: The marriage of Petitioner: SHAE WILLIAMS and Respondent: MICHAEL WILLIAMS
THE STATE OF WISCONSIN, TO THE PERSON NAMED ABOVE AS RESPONDENT:
You are notified that the petitioner named above has filed a Petition for divorce or legal separation against you.

You must respond with a written demand for a copy of the Petition within 40 days from the day after the first date of publication.

The demand must be sent or delivered to the court at:

Clerk of Court, Milwaukee County Courthouse, 901 N. 9th St., Room 104, Milwaukee WI 53233 and to SHAE WILLIAMS 2547 NORTH 12TH STREET MILWAUKEE, WI 53206.

It is recommended, but not required, that you have an attorney help or represent you.

If you do not demand a copy of the Petition within 40 days, the court may grant judgment against you for the award of money or other legal action requested in the Petition, and you may lose your right to object to anything that is or may be incorrect in the Petition.

A judgment may be enforced as provided by law. A judgment awarding money may become a lien against any real estate you own now or in the future, and may also be enforced by garnishment or seizure of property.

You are further notified that if the parties to this action have minor children, violation of §948.31, Wis. Stats., (Interference with custody by parent or others) is punishable by fines and/or imprisonment:

If you and the petitioner have minor children, documents setting forth the percentage standard for child support established by the department under §49.22(9), Wis. Stats., and the factors that a court may consider for modification of that standard under §767.511(1m), Wis. Stats., are available upon your request from the Clerk of Court.
You are notified of the availability of information from the Circuit Court Commissioner as set forth in §767.105, Wis. Stats.

§767.105, Information from Circuit Court Commissioner.

(2) Upon the request of a party to an action affecting the family, including a revision of judgment or order under sec. 767.59 or 767.451:
(a) The Circuit Court Commissioner shall, with or without charge, provide the party with written information on the following, as appropriate to the action commenced:
1. The procedure for obtaining a judgment or order in the action.
2. The major issues usually addressed in such an action.
3. Community resources and family court counseling services available to assist the parties.
4. The procedure for setting, modifying, and enforcing child support awards, or modifying and enforcing legal custody or physical placement judgments or orders.
(b) The Circuit Court Commissioner shall provide a party, for inspection or purchase, with a copy of the statutory provisions in this chapter generally pertinent to the action.

If you require reasonable accommodations due to a disability to participate in the court process, please call 414-278-5362 at least 10 working days prior to the scheduled court date. Please note that the court does not provide transportation.

DATE: 9-4-2018
By: SHAE WILLIAMS
018-249/9-21-28/10-5-2018

SUMMONS
(PUBLICATION)
STATE OF WISCONSIN
CIRCUIT COURT
MILWAUKEE COUNTY
NOTICE AND ORDER FOR
NAME CHANGE HEARING
Case No. 18CV007672

In the matter of the name change of:
JUDE ELLIOT HAROLD COLUTER-PULTZ
By (Petitioner) JUDE ELLIOT HAROLD COULTER-PULTZ
A petition was filed asking to change the name of the person listed above:
From: JUDE ELLIOT HAROLD COULTER-PULTZ To: JUDE ELLIOT HAROLD PULTZ
Birth Certificate: JUDE ELLIOT HAROLD COULTER-PULTZ
IT IS ORDERED:
This petition will be heard in the Circuit Court of Milwaukee County, State of Wisconsin.
Judge's Name: HON. KEVIN E. MARTENS
ROOM 403 PLACE: 901 N. 9th Street, Milwaukee, Wisconsin, 53233 DATE: OCTOBER 30, 2018 TIME: 2:00 PM

IT IS FURTHER ORDERED:
Notice of this hearing shall be given by publication as a Class 3 notice for three (3) weeks in a row prior to the date of the hearing in the Milwaukee Community Journal, a newspaper published in Milwaukee County, State of Wisconsin.
Dated: 9-14-18
BY THE COURT:
HON. KEVIN E. MARTENS
Circuit Court Judge
018-248/9-21-28/10-5-2018

SUMMONS
(PUBLICATION)
STATE OF WISCONSIN
CIRCUIT COURT
MILWAUKEE COUNTY
NOTICE AND ORDER FOR
NAME CHANGE HEARING
Case No. 18CV007552

In the matter of the name change of:
JAHIRA AALIYAH BROOM
By (Petitioner) JAHIRA AALIYAH BROOM
A petition was filed asking to change the name of the person listed above:
From: JAHIRA AALIYAH BROOM To: JAHIRA AALIYAH ROAF-LASSITER
Birth Certificate: JAHIRA AALIYAH ROAF-LASSITER
IT IS ORDERED:
This petition will be heard in the Circuit Court of Milwaukee County, State of Wisconsin.
Judge's Name: HON. MARY E. TRIGGIANO
ROOM 412 PLACE: 901 N. 9th Street, Milwaukee, Wisconsin, 53233 DATE: OCTOBER 15, 2018 TIME: 3:00 PM

IT IS FURTHER ORDERED:
Notice of this hearing shall be given by publication as a Class 3 notice for three (3) weeks in a row prior to the date of the hearing in the Milwaukee Community Journal, a newspaper published in Milwaukee County, State of Wisconsin.
Dated: 9-12-18
BY THE COURT:
HON. MARY E. TRIGGIANO
Circuit Court Judge
018-247/9-21-28/10-5-2018

SUMMONS
(PUBLICATION)
STATE OF WISCONSIN
CIRCUIT COURT
MILWAUKEE COUNTY
DIVORCE-40101
Case No. 18FA003017

In Re: The marriage of Petitioner: MARTHA R. COLLINS-DE LA ROSA and Respondent: SEAN G. DE LA ROSA SR.
THE STATE OF WISCONSIN, TO THE PERSON NAMED ABOVE AS RESPONDENT:
You are notified that the petitioner named above has filed a Petition for divorce or legal separation against you.

You must respond with a written demand for a copy of the Petition within 40 days from the day after the first date of publication.

The demand must be sent or delivered to the court at:

Clerk of Court, Milwaukee County Courthouse, 901 N. 9th St., Room 104, Milwaukee WI 53233 and to MARTHA R. COLLINS-DE LA ROSA, 1255 S. 52nd St., West Milwaukee, WI 53214.

It is recommended, but not required, that you have an attorney help or represent you.

If you do not demand a copy of the Petition within 40 days, the court may grant judgment against you for the award of money or other legal action requested in the Petition, and you may lose your right to object to anything that is or may be incorrect in the Petition.

A judgment may be enforced as provided by law. A judgment awarding money may become a lien against any real estate you own now or in the future, and may also be enforced by garnishment or seizure of property.

You are further notified that if the parties to this action have minor children, violation of §948.31, Wis. Stats., (Interference with custody by parent or others) is punishable by fines and/or imprisonment:

If you and the petitioner have minor children, documents setting forth the percentage standard for child support established by the department under §49.22(9), Wis. Stats., and the factors that a court may consider for modification of that standard under §767.511(1m), Wis. Stats., are available upon your request from the Clerk of Court.
You are notified of the availability of information from the Circuit Court Commissioner as set forth in §767.105, Wis. Stats.

§767.105, Information from Circuit Court Commissioner.

(2) Upon the request of a party to an action affecting the family, including a revision of judgment or order under sec. 767.59 or 767.451:
(a) The Circuit Court Commissioner shall, with or without charge, provide the party with written information on the following, as appropriate to the action commenced:
1. The procedure for obtaining a judgment or order in the action.
2. The major issues usually addressed in such an action.
3. Community resources and family court counseling services available to assist the parties.
4. The procedure for setting, modifying, and enforcing child support awards, or modifying and enforcing legal custody or physical placement judgments or orders.
(b) The Circuit Court Commissioner shall provide a party, for inspection or purchase, with a copy of the statutory provisions in this chapter generally pertinent to the action.

If you require reasonable accommodations due to a disability to participate in the court process, please call 414-278-5362 at least 10 working days prior to the scheduled court date. Please note that the court does not provide transportation.

DATE: 9-14-2018
By: MARTHA R. COLLINS-DE LA ROSA
018-246/9-21-28/10-5-2018

SUMMONS
(PUBLICATION)
STATE OF WISCONSIN
CIRCUIT COURT
MILWAUKEE COUNTY
NOTICE AND ORDER FOR
NAME CHANGE HEARING
Case No. 18CV006770

In the matter of the name change of:
BUFFIE CHARMAINE GAINES
By (Petitioner) BUFFIE CHARMAINE GAINES
A petition was filed asking to change the name of the person listed above:
From: BUFFIE CHARMAINE GAINES
To: CHARMAINE BUFFIE GAINES
Birth Certificate: BUFFIE CHARMAINE GAINES
IT IS ORDERED:
This petition will be heard in the Circuit Court of Milwaukee County, State of Wisconsin.
Judge's Name: HON. STEPHANIE G. ROTHSTEIN
ROOM 404 PLACE: 901 N. 9th Street, Milwaukee, Wisconsin, 53233 DATE: OCTOBER 23, 2018 TIME: 11:00 AM

IT IS FURTHER ORDERED:
Notice of this hearing shall be given by publication as a Class 3 notice for three (3) weeks in a row prior to the date of the hearing in the Milwaukee Community Journal, a newspaper published in Milwaukee County, State of Wisconsin.
Dated: 8-20-18
BY THE COURT:
HON. STEPHANIE G. ROTHSTEIN
Circuit Court Judge
018-245/9-21-28/10-5-2018

Got something to put in the MCJ? Send it to editorial@milwaukeecommunityjournal.com

OPEN LETTER TO OUR READERS

Milwaukee Community Journal is an actual brick and mortar building, not just an online entity. I was downstairs reviewing our equipment in the storage office and it's like visiting a museum. Old relics, equipment, computers, software and past editions illuminate 42 years journaling the history of change.

Since our origin in 76, we've moved with our audience. Today our readers are predominantly millennials, 18-40 years of age, shakers and movers, the buyers! They are buying homes, cars, raising families. They are eating "fresh", active in politics, exercising and partying.

Our readers find us in print, with our twice-weekly editions in tenured retail outlets, churches and selective distribution spots. But they also read us online at milwaukeecommunityjournal.com We're in this to win this! We're dynamic....crisp clear....interactive...and to be honest - exploding with information that you want to read!

We're perfect for new and established advertisers! We want more local interaction and community written articles. We want to offer more millennial access to a proven community source.

This is who we are, but one thing is still deep on our hearts, and that is you've got to join our team. You're the community part of the Milwaukee Community Journal. Let's build together!

-- Speech Thomas, The Milwaukee Community Journal, Wisconsin's Largest African-American Newspaper

Classifieds — The Legals/Classifieds/Public Notices — Public Notice

Visit Milwaukee Community Journal's website at www.milwaukeecommunity

disabilityrights WISCONSIN
Protection and advocacy for people with disabilities.

Disability Rights Wisconsin seeks Public Interest Attorney in Rice Lake, Madison, or Milwaukee office to assist benefit specialists in disability-related public benefits cases, conduct trainings, and provide direct legal representation. For detailed Position Announcement, salary range, and application requirements, visit www.drwi.org.

EEO/AA employer committed to a diverse workforce. Deadline: 10/16/18 to be considered for first round of interviews. Will remain open until filled.

Wisconsin Paid Canvasser - Madison

For Our Future & For Our Future Action Fund - Madison, WI

$15/Hour Hiring Door to Door Canvassers
This is issue advocacy and electoral work only, no fundraising, no sales/solicitations.

Are you progressive, motivated and ready to work? Join our team at For Wisconsin's Future! For Wisconsin's Future supports progressive candidates, legislation, and causes by engaging communities on the issues that matter to them. Training and skill development are available for those interested in building skill sets in community development, grassroots activity on legislative issues, and electoral action. This is a limited term position ending November 7th, 2018.

Spanish speaking candidates also needed.

For Wisconsin's Future, a project of For Our Future & For Our Future Action Fund, is an equal opportunity employer. All qualified applicants will receive consideration for employment without regard to race, age, color, religion, sex, sexual orientation, gender identity, national origin, disability, veteran status, or any other protected category under local, state, or federal law.
To apply please send a resume or a request for an application to: rhonda.bailey@forourfuturefund.org

SALES REPRESENTATIVES

MCJ is seeking strong self starters to sell a viable niche market medium with over 42 years experience in the City of Milwaukee. Applicants must have their own auto, be acknowledgeable of the city, and be capable of meeting sales goals, weekly. Experience preferred but will train. Ability to be bonded are criteria for consideration.

Send resume to:

Milwaukee Community Journal, Inc.
3612 N. King Dr., Milwaukee, WI 53212

...include references. Small base plus commission start.
Visit **http://www.milwaukeecommunityjournal.com** to learn more about us.

NOTICE

Milwaukee Public Schools will receive sealed quotations for furnishing all labor, tools, equipment and materials necessary, including public liability and property damage insurance to perform all work necessary and incidental to the **New Concrete Utility Shed at Honey Creek Elementary School, 6701W. Eden Place, Milwaukee, WI 53220 until 1:30 PM on Thursday, October 11, 2018** at the Division of Facilities and Maintenance Services; 1124 North 11th Street, Milwaukee, Wisconsin 53233; to the attention of: Mark Bethel, Project Specialist of Design and Construction.

The HUB, COIN, and Student Employment / Participation requirements for this contract are 0%.

The plans and specifications, quotation requirements and guidelines may be obtained 7:30 A.M. to 5:00 P.M. Monday through Friday from A/E Graphics, Inc.; 4075 North 124th Street, Brookfield, WI 53005; phone (262) 781-7744; fax (262) 781-4250. Call A/E Graphics, Inc. for availability of bid documents. Plans and specifications may also be viewed online at A/E Graphics, Inc. @ www.aegraphics.com.

A pre-bid walkthrough for the site will be held on Thursday, October 04, 2018 at 9:00 AM. Meet at the school's main entrance.

The right is reserved to reject any or all bids or to waive informalities.

Keith P. Posley, Ed.D.
11626932/9-27/10-4 Interim Superintendent of Schools

PUBLISHER'S STATEMENT
THE MILWAUKEE COMMUNITY JOURNAL TO PUBLISH LEGAL NOTICES IN MILWAUKEE COUNTY

The Milwaukee Community Journal, Inc. has expanded its services to the greater Milwaukee community with the publishing of legal notices in the Weekend Edition. As a qualified provider of the publication of legal notices, MCJ will serve city, county and state offices for publishing community notifications. Such notifications include:

- Public Hearings
- Public meetings
- Election notices
- Divorce proceedings
- Name changes
- Publication of Summons when personal services cannot be made to defendants
- Notice of auction of unclaimed storage or property
- Probate Notices
- Foreclosure Sheriff's sale notice of creditor listing of property for sale
- Other general legal and public notices

About Milwaukee Community Journal (MCJ) WEEKEND EDITION

The Milwaukee Community Journal Weekend Edition is published weekly. Each week, MCJ Weekend focuses on different subjects, HEALTH, PERSONAL, FINANCE, FAMILY, MEN AND WOMEN. Our Weekend Edition now includes the publishing of records designated by the Milwaukee County Circuit Court for publication of legal notices, with added value in the Wednesday edition. The Weekend Edition is a public newspaper of general circulation that complies with the laws of Wisconsin relating to publication of legal notices. MCJ Weekend Edition has published weekly over ten years, in the state of Wisconsin and Milwaukee County. We have a paid circulation of approximately 89% of our circulation, weekly. And our actual paid subscribers is over the 1000 required by State Statute.

About the Milwaukee Community Journal (MCJ)

The Milwaukee Community Journal (MCJ) is a quality news organization published throughout Milwaukee and the surrounding suburbs. Established in 1976, the Milwaukee Community Journal has advanced the plight. struggles and victories of minorities in Wisconsin, with a passion for building community. The MCJ accentuates the positive, analyzes the negatives and advocates to seed success. The Milwaukee Community Journal's stockholders are Patricia O'Flynn Pattillo (95%) and Mikel Holt (5%) respectively; and is current in filing by the State of Wisconsin, effective 9/2016.

Pick 'n Save®

1.99 lb
WITH CARD
Fresh 73% Lean Ground Beef
sold in 3 lb. pkgs. or more

FRIDAY & SATURDAY ONLY!

Download coupon at picknsave.com or on our app, **October 4- October 6.**
REDEEM OCTOBER 5-6, 2018 ONLY!

2.49 WITH CARD
-$1.00 E-CLIPS COUPON OFFER
1.49 WITH CARD & DIGITAL COUPON
USE 5 TIMES
USE DIGITAL COUPON UP TO 5X IN THE SAME TRANSACTION
7-Up or Dr Pepper
selected 6 pk., 16.9 oz. varieties

2.49 WITH CARD
-$1.50 E-CLIPS COUPON OFFER
99¢ WITH CARD & DIGITAL COUPON
USE 5 TIMES
USE DIGITAL COUPON UP TO 5X IN THE SAME TRANSACTION
Planters Peanuts
selected 16 oz. varieties

DIGITAL DEALS

99¢ lb
WITH CARD
Red, Green or Black Grapes

ROUNDY'S BLACK ANGUS BEEF USDA CHOICE Swift

6.99 lb
WITH CARD
USDA Choice Black Angus Boneless New York Strip Steaks Value Pack
single pkg. $7.99 lb.

7.99 lb
WITH CARD
Fresh Salmon Fillets

99¢ ea
WITH CARD
Large Avocados

Avocados From Mexico

10/$5
WITH CARD
Yoplait Traditional Yogurt
selected 4-6 oz. varieties

88¢ ea
WHEN YOU BUY 5 WITH CARD ALL OTHER PURCHASES 3/$5 WITH CARD
Pepsi, 7-Up or Kickstart
selected 2 ltr. or 12-16 oz. varieties

3.99 ea
WHEN YOU BUY 2 WITH CARD ALL OTHER PURCHASES 4.99 ea WITH CARD
Cottonelle Bath Tissue or Viva Paper Towels
selected 6-12 roll varieties

5/$10
WITH CARD
Marie Callender's Bowls or Dinners or Healthy Choice Steamers
selected 9.5-16 oz. varieties

1.99 ea
WHEN YOU BUY 3 WITH CARD ALL OTHER PURCHASES 2.79 ea WITH CARD
Lay's Potato or Kettle Chips
selected 5-8 or 8-9 oz. varieties

4/$5
WITH CARD
Campbell's Chunky Soup or Zesta Saltines
selected 18.6-19 or 16 oz. varieties

FREE PICKUP
through 10/16/18 when you download the digital coupon on our app or at
picknsave.com

prices good
Thursday, October 4 - Tuesday, October 9, 2018
picknsave.com

We reserve the right to limit quantities and correct all printed errors. Not all items and prices available at all locations unless otherwise noted. Prices subject to state and local taxes, if applicable. No sales to dealers. Purchase requirements exclude discounts, coupons, gift cards, lottery tickets, bus passes and use of Fresh Perks Card®. All prices "with card" are discounted by using your Fresh Perks Card ® *Free promotion will be applied to item of least value.

FRESH PERKS
Save even more when you use your Card.